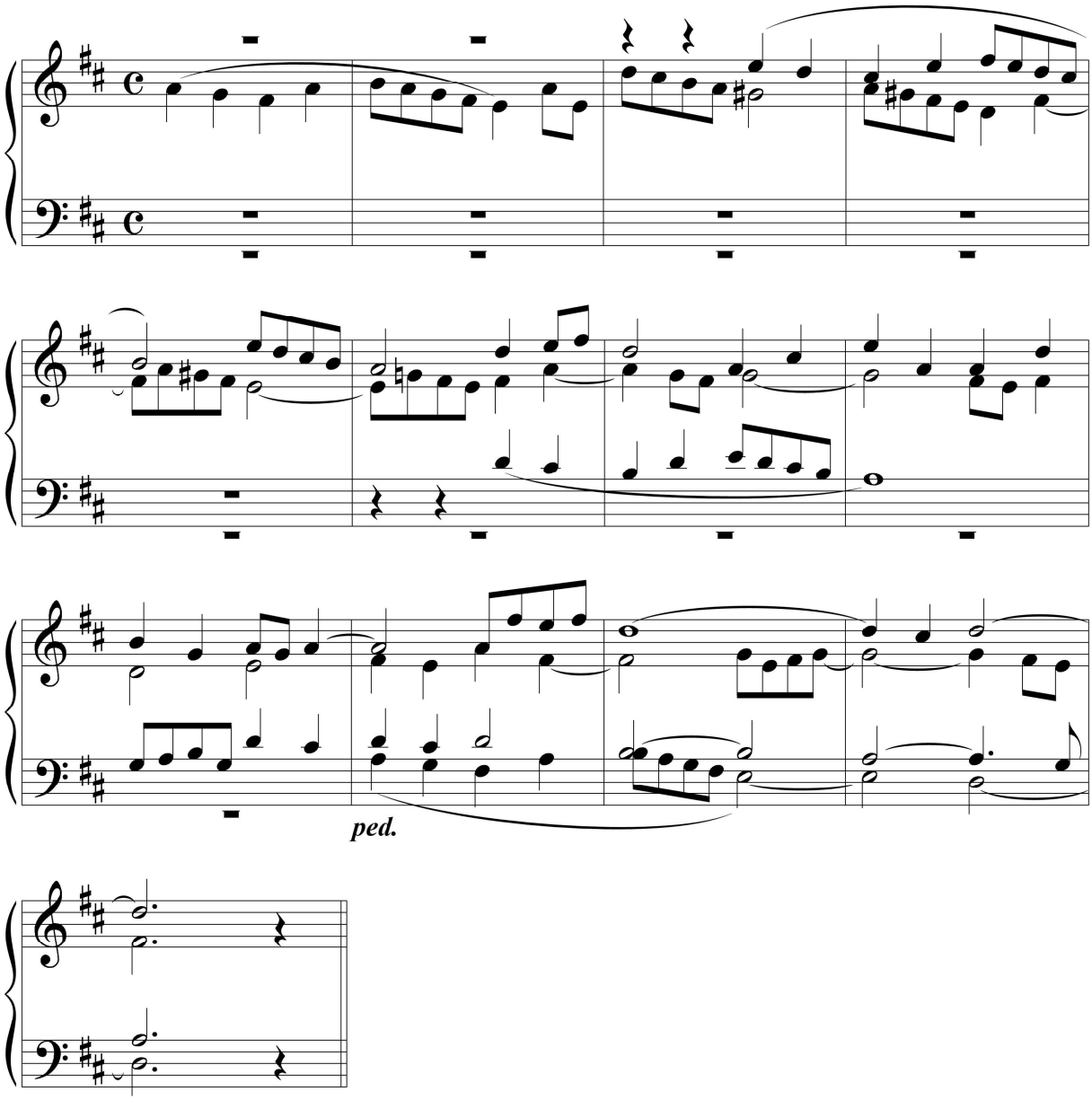JKS 195
Kristus celý zranený
Fúgová expozícia